

Patient report

Bio-Rad DATE: 12/11/2019
D-10 TIME: 03:30 PM
S/N: #DC2K755917 Software version: 4.30-2
Sample ID: 10569685
Injection date 12/11/2019 03:00 PM
Injection #: 16 Method: HbA1c
Rack #: --- Rack position: 8

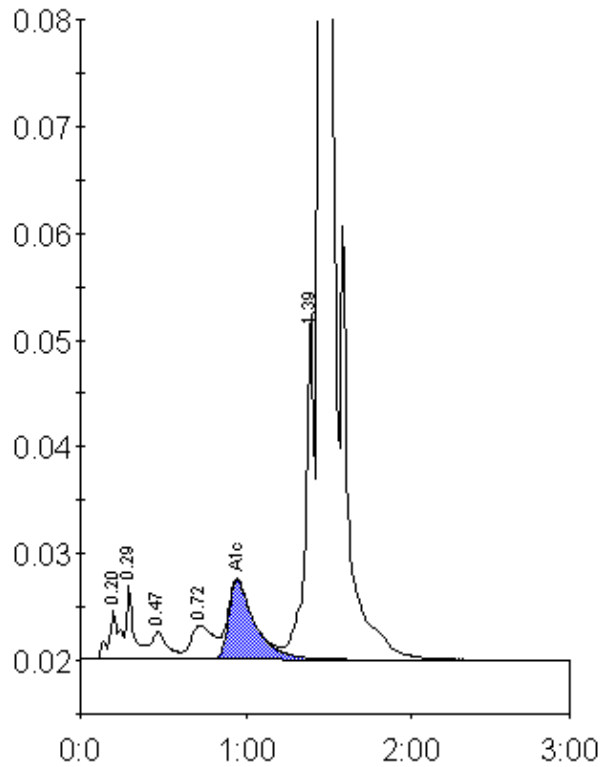

Peak table - ID: 10569685

Peak	R.time	Height	Area	Area %
A1a	0.20	4473	21452	0.9
A1b	0.29	6953	21934	0.9
F	0.47	2554	18120	0.8
LA1c/CHb-1	0.72	3213	29960	1.3
A1c	0.95	7429	81676	5.1
P3	1.39	32562	115805	4.8
A0	1.45	692371	2100634	87.9
Total Area:		2389581		

Concentration:	%
A1c	5.1